

Rev. J. P. A. / 28/10/92

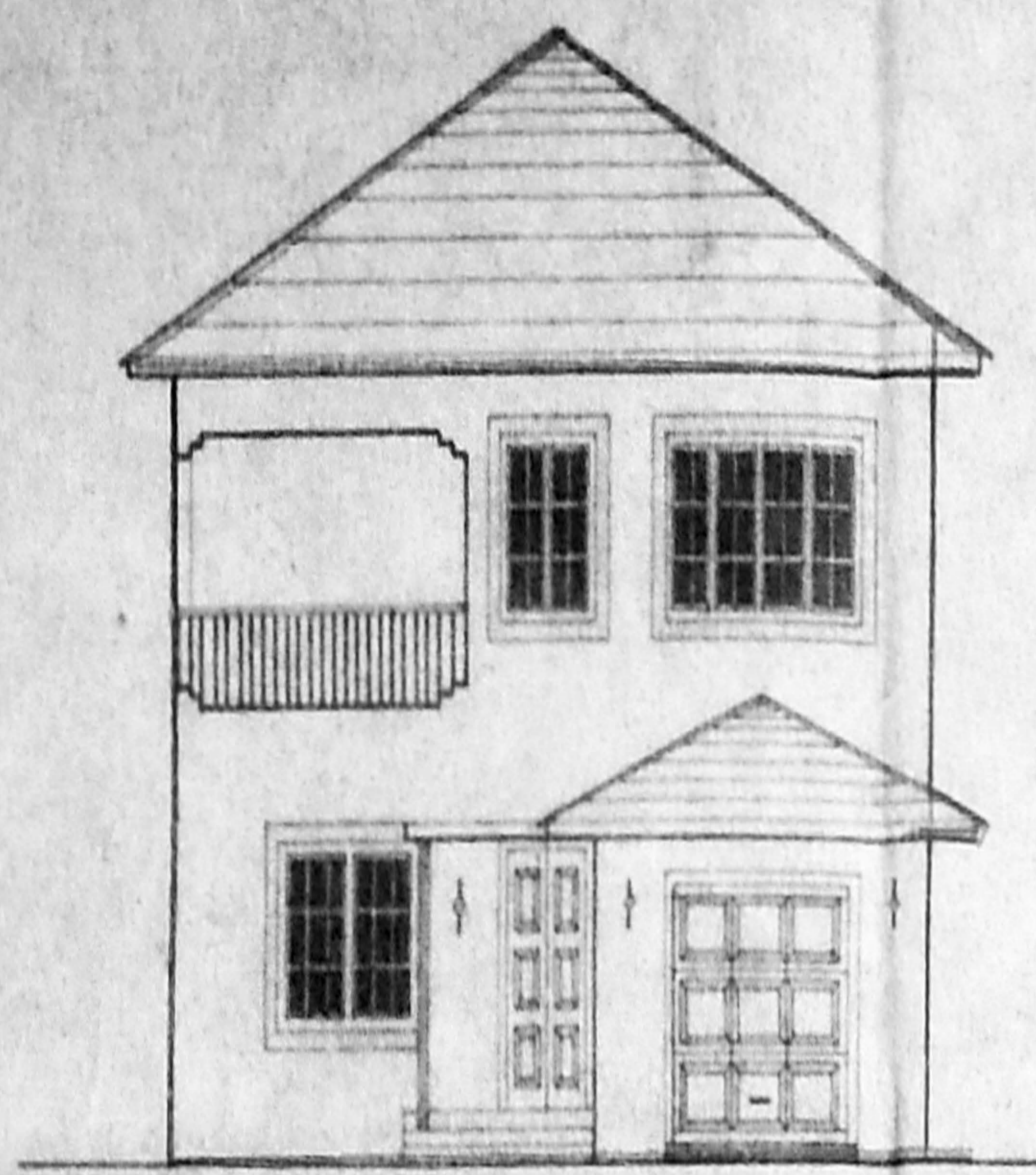

FRONT ELEVATION

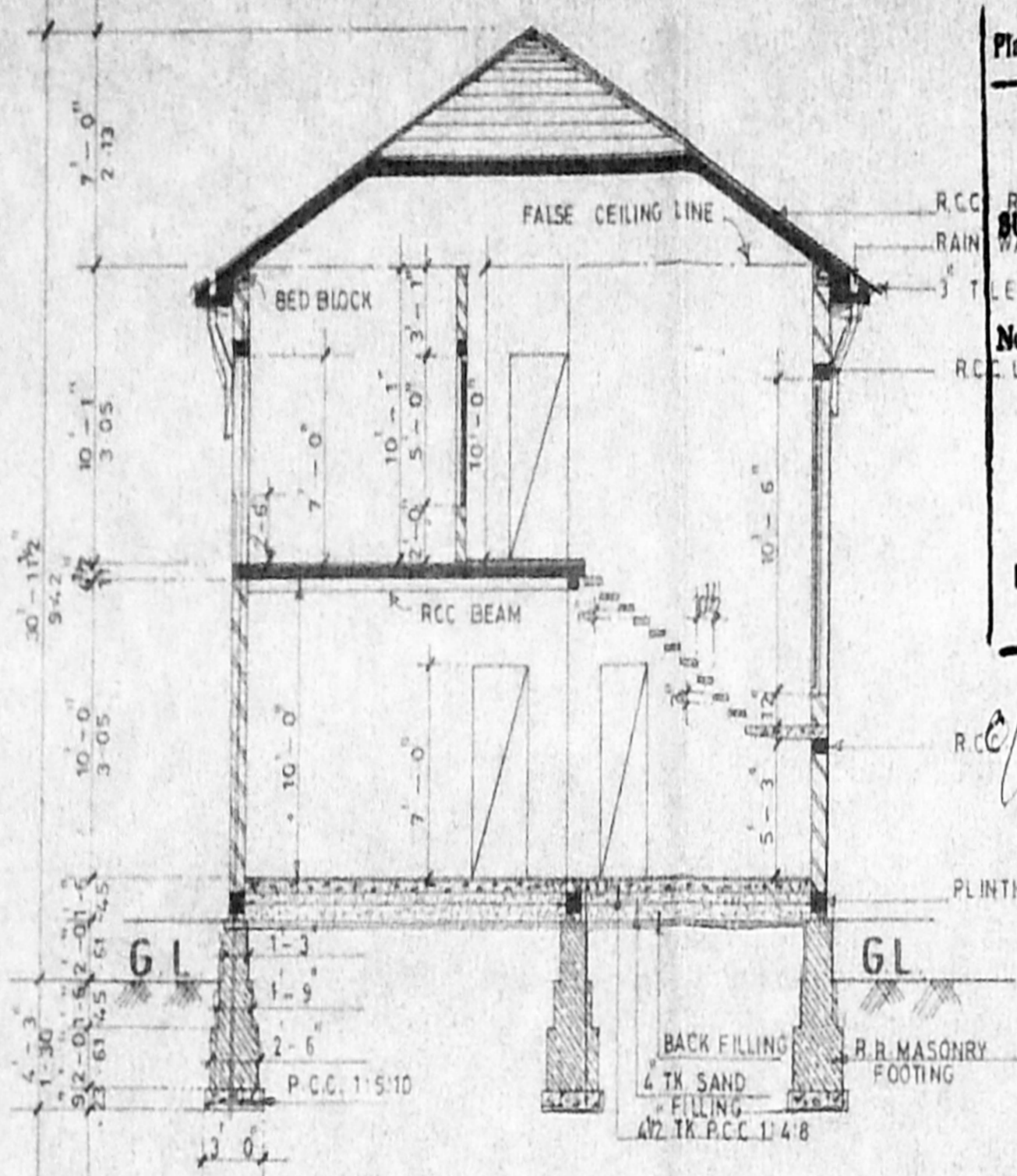

SECTION ON Z-Z

A/19100/480/92
 Planning Permit No. _____
APPROVED
 SUBJECT TO THE CONDITIONS IN
 THIS OFFICE LETTER.
 FOR MEMBER SECRETARY
 MADRAS METROPOLITAN
 DEVELOPMENT AUTHORITY
 MADRAS - 600 008.

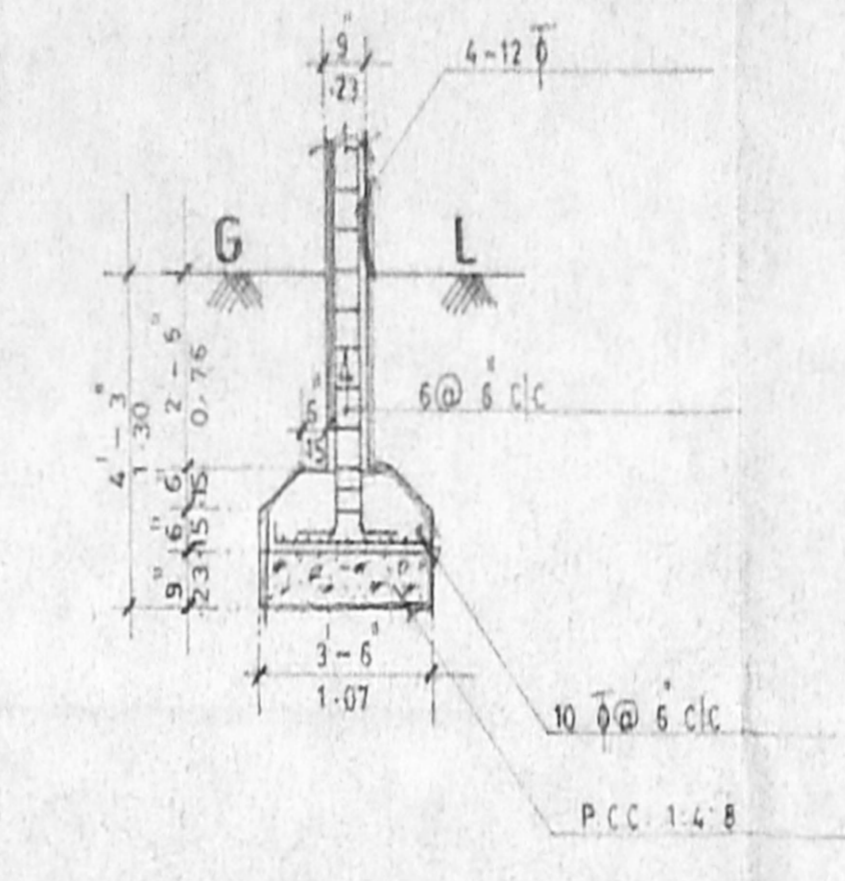

DETAILS OF COLUMN FOUNDATION
 (SCALE: 1/4"=1'-0")

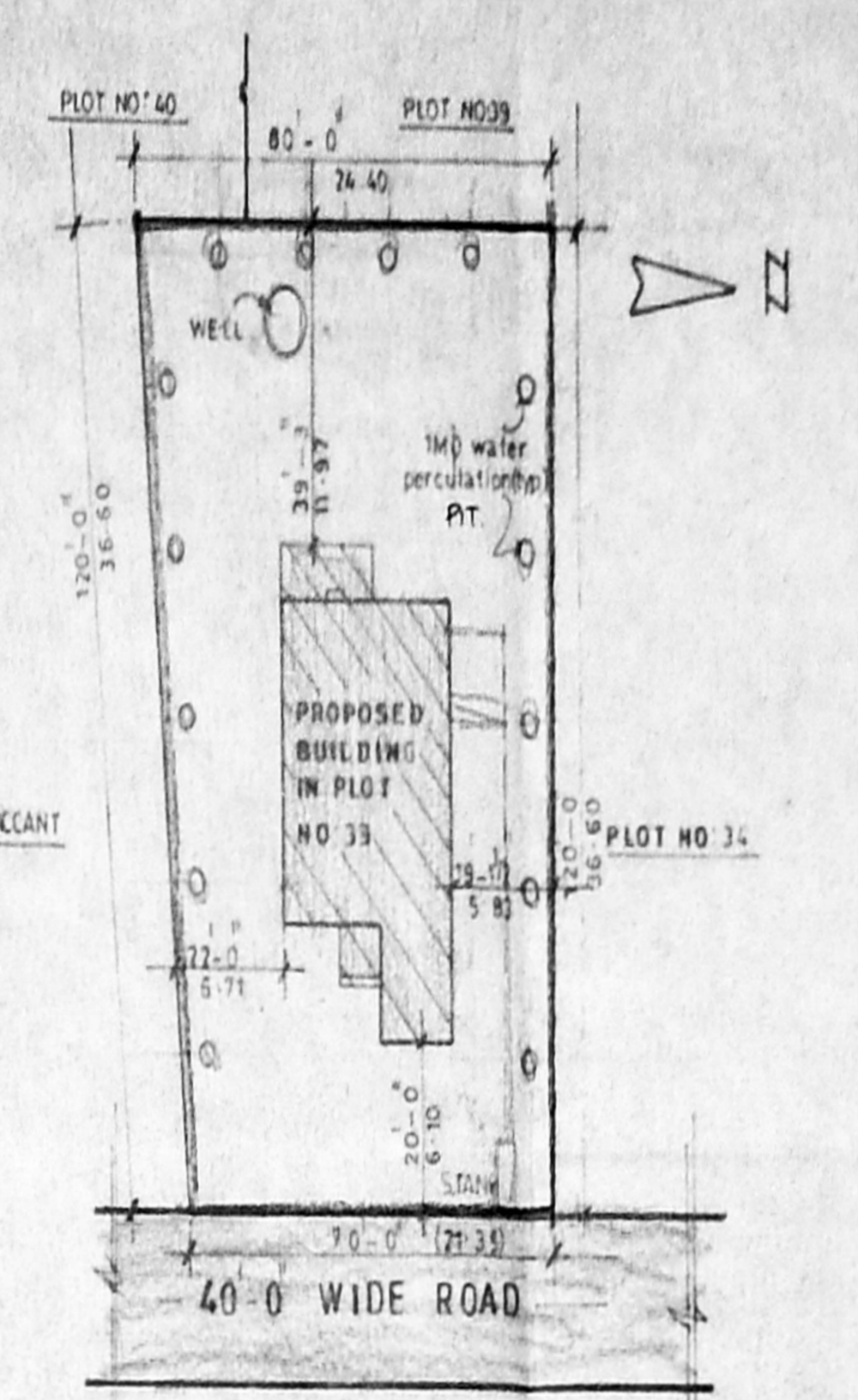

SITE PLAN (SCALE: 1"=33'-0")

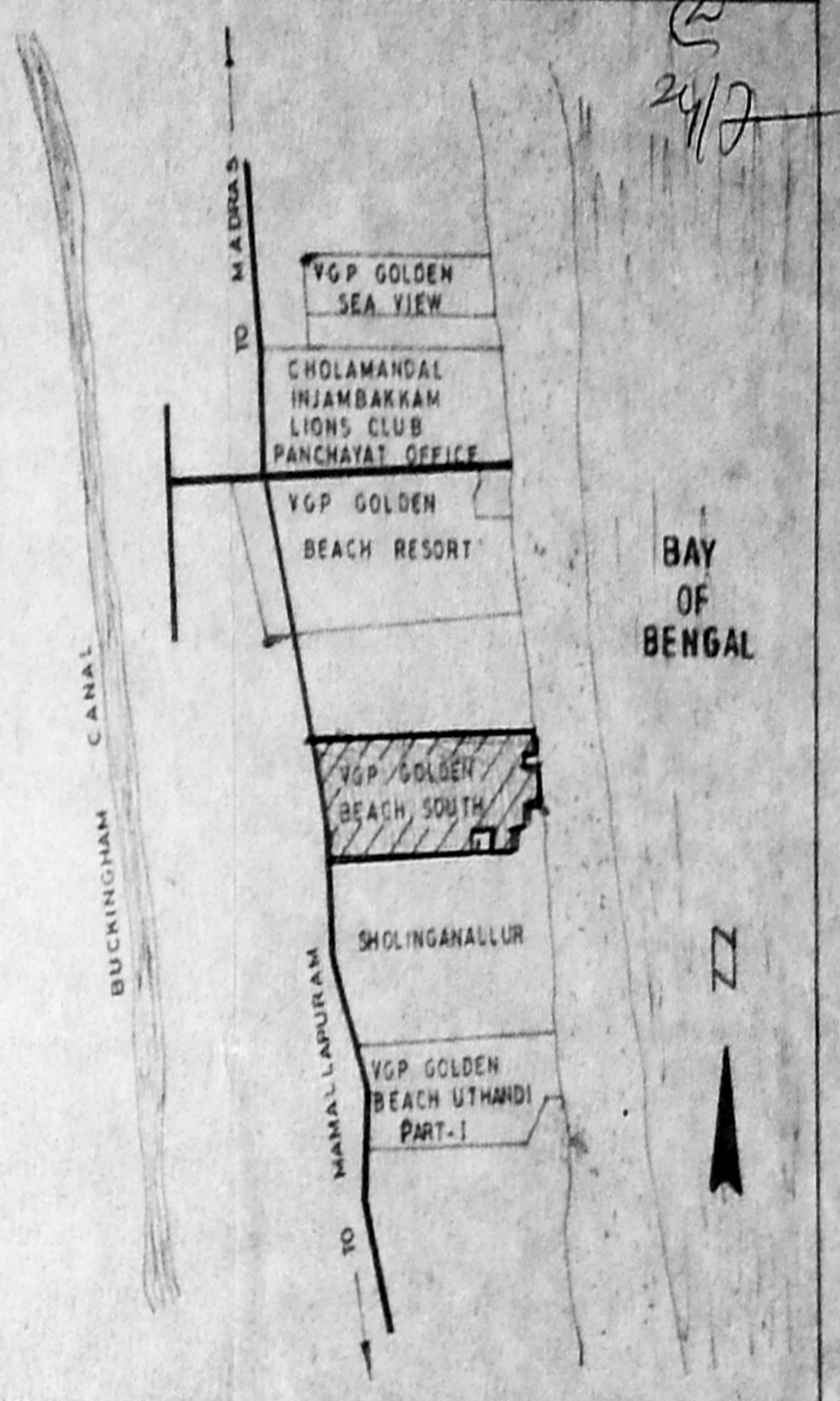

KEY PLAN (NOT TO SCALE)

SCHEDULE OF JOINERY			AREA DETAILS	
			SQ. FT.	SQ. M.
M0	MAIN DOOR	4'-0" x 7'-0"	1.22 x 2.13	
D	DOOR	3'-0" x 7'-0"	0.91 x 2.13	
D1	DOOR	2'-6" x 7'-0"	0.76 x 2.13	
D2	DOOR (DOUBLE SHUTTER)	4'-0" x 7'-0"	1.22 x 2.13	
D3	DOOR (4-SHUTTERS)	4'-0" x 7'-0"	1.22 x 2.13	
D4	DOOR	2'-0" x 7'-0"	0.61 x 2.13	
D5	GARAGE DOOR	6'-0" x 7'-0"	2.44 x 2.13	
D6	CLOSET DOOR	3'-6" x 7'-0"	1.07 x 2.13	
W1	WINDOW	6'-0" x 5'-0"	1.83 x 1.53	
W2	STAIRCASE WINDOW	5'-0" x 10'-6"	1.53 x 3.20	
W3	KITCHEN WINDOW	4'-0" x 3'-5"	1.22 x 1.14	
W4	WINDOW	4'-0" x 5'-0"	1.22 x 1.53	
W5	WINDOW	5'-0" x 5'-0"	1.53 x 1.53	
W6	BATH WINDOW	5'-0" x 2'-0"	1.53 x 0.61	
W7	WINDOW	8'-0" x 5'-0"	2.44 x 1.53	
W8	WINDOW	2'-0" x 2'-0"	0.61 x 0.61	
J	CONCRETE JALLY	6'-0" x 2'-0"	1.83 x 0.61	
			FSI	0.31 2/3

	SQ. FT.	SQ. M.
PLOT AREA	9000	837
GROUND FLOOR	1238	115
FIRST FLOOR	1042	97
GARAGE	207	19
PORCH	48	4
COVERED BALCONY	196	18
PATIO	124	12

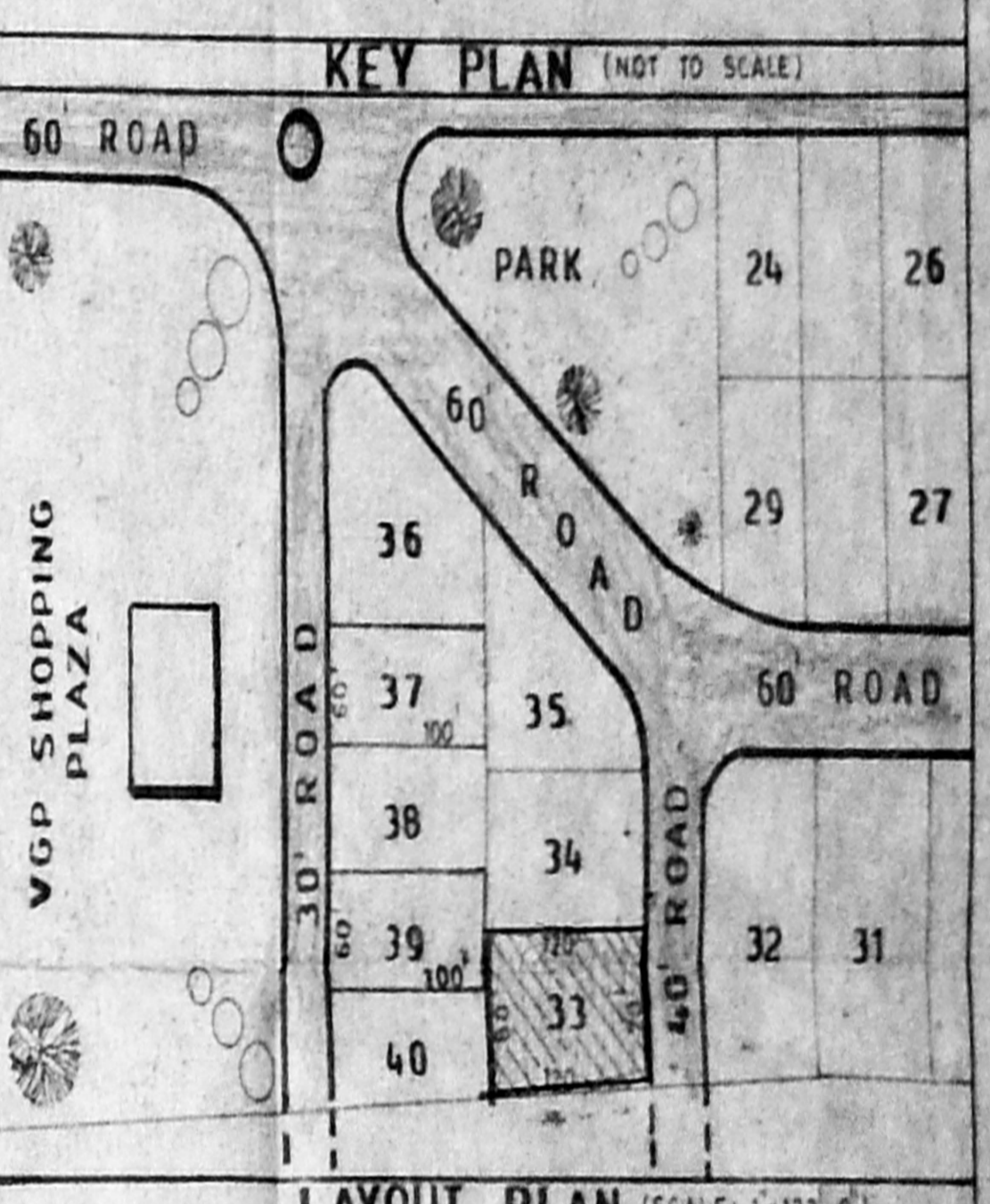

LAYOUT PLAN (SCALE: 1"=132'-0")

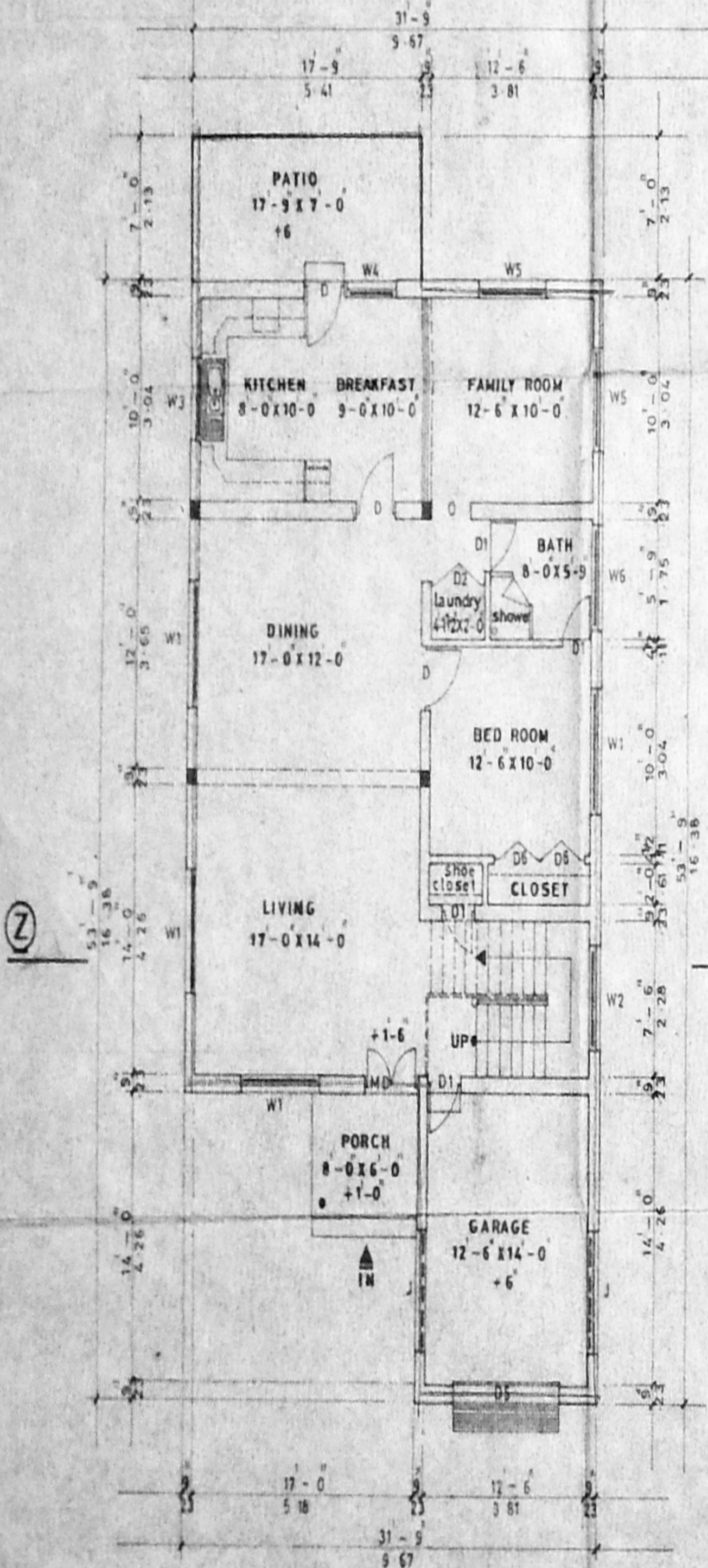

GROUND FLOOR PLAN

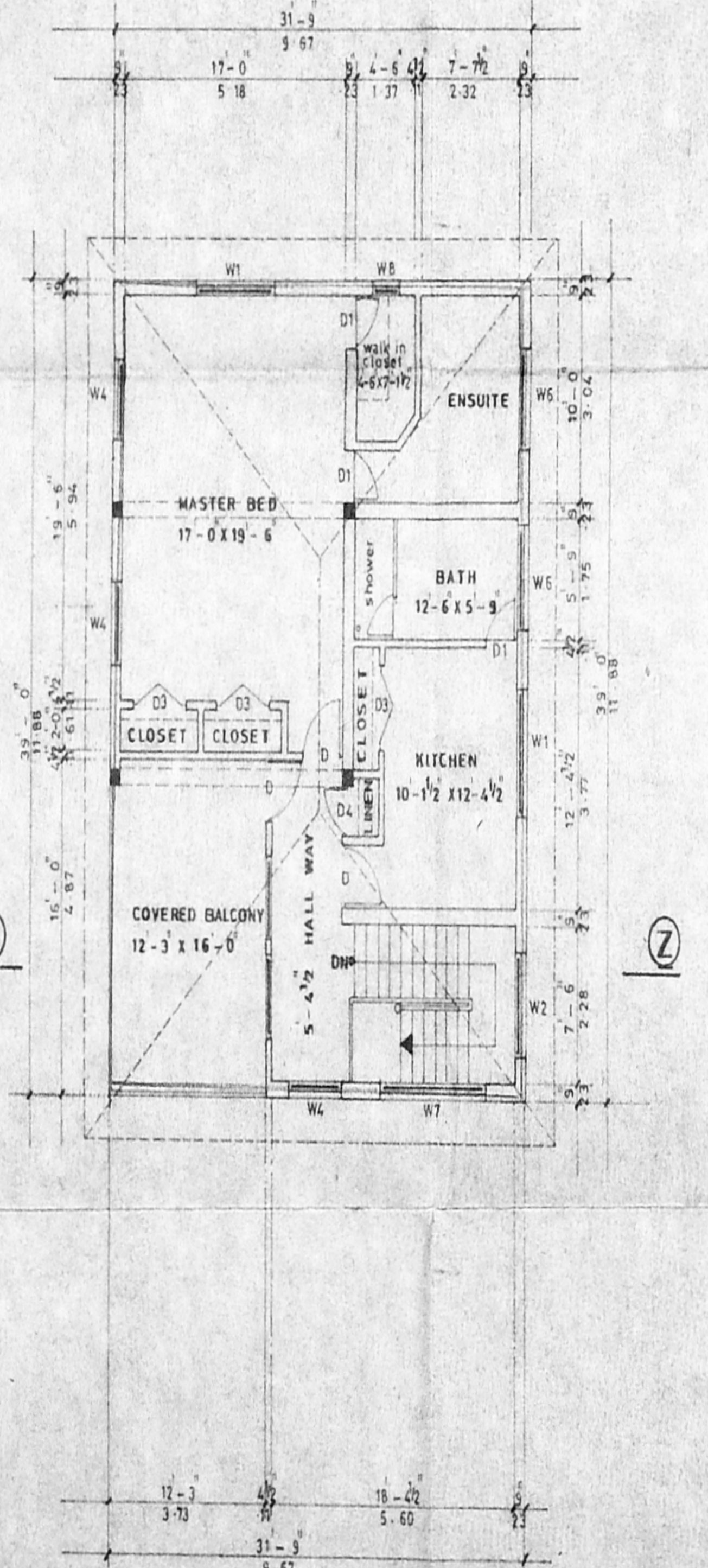

FIRST FLOOR PLAN

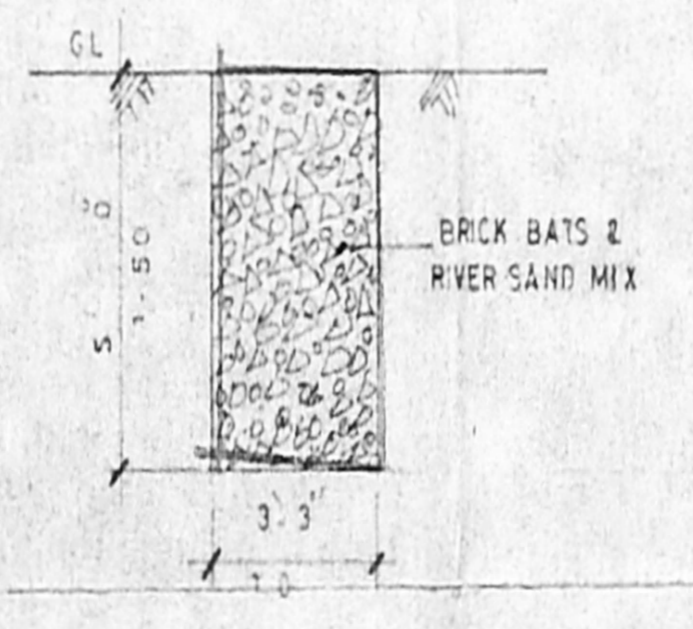

DETAIL OF WATER PERCOLATION PIT
 (SCALE: 1/4"=1'-0")

LEGEND	
PROPOSED	[Symbol]
ROAD	[Symbol]
BOUNDARY	[Symbol]
SEWAGE	[Symbol]

Date	01-12-94
Scale	1/4"=0', 1/8"=0'
Drawing No	1994/01
Designed	J.S. Mehta
Drawn	A. Wilson
Checked	F. SOANS

VGP BEACH HOUSING
 vgp square, saidapet, madras-15
 Builders & Promoters

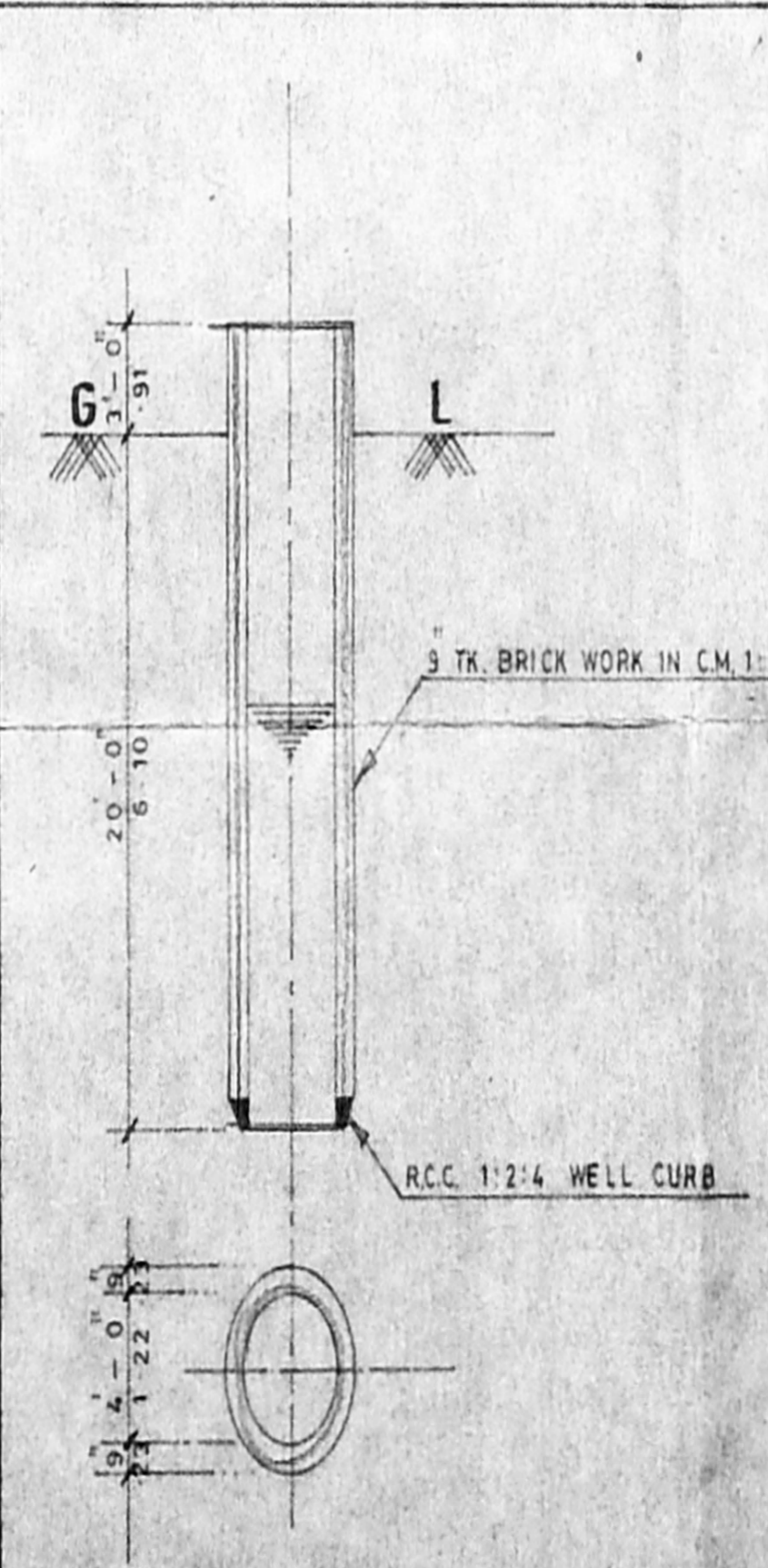

DETAILS OF WELL (SCALE: 1/4"=1'-0")

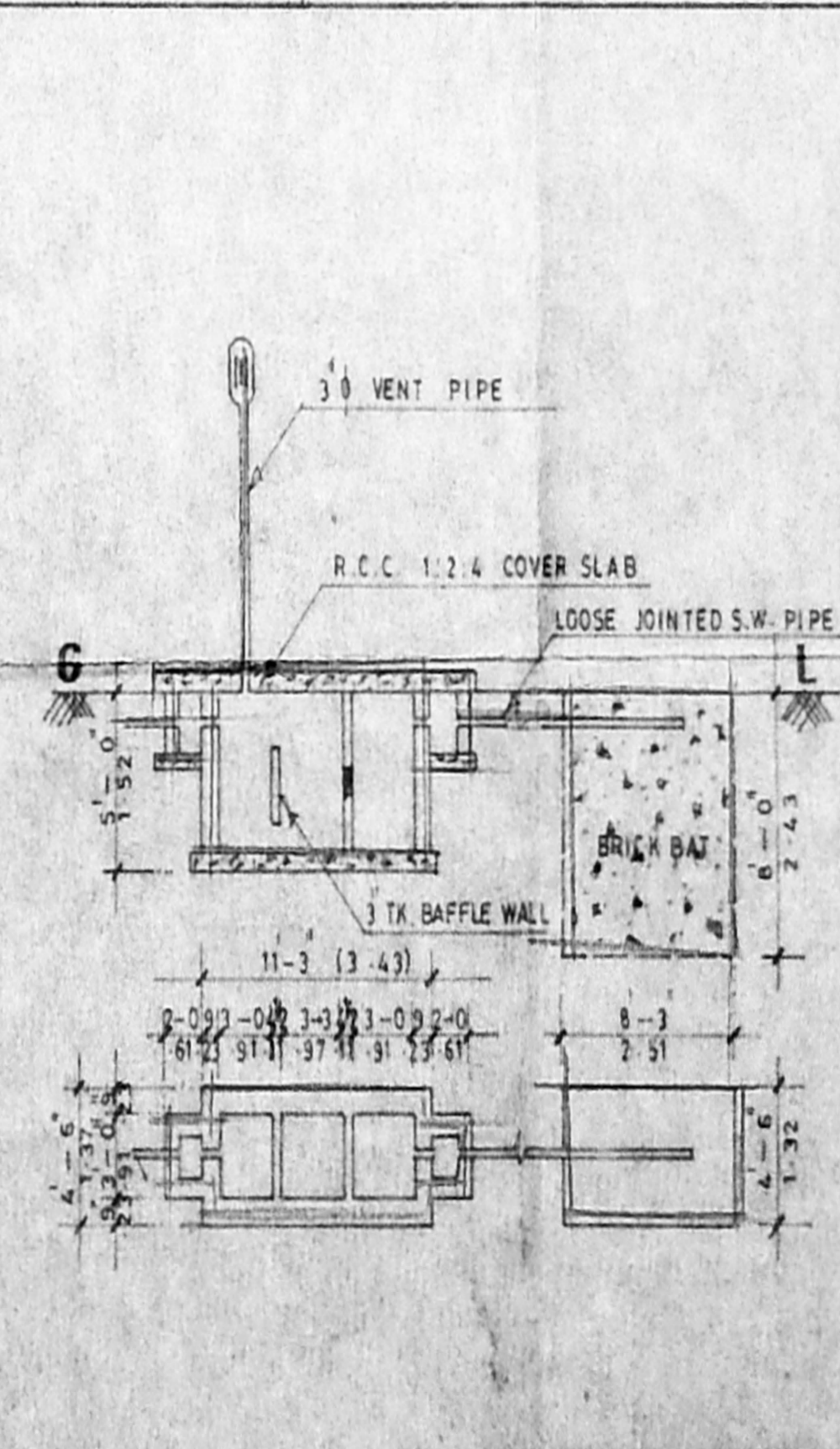

DETAILS OF SEPTIC TANK (SCALE: 1/8"=1'-0")

PROPOSED ESTATE HOME - MODEL NO 6 'FLORENCE' BUILDING PLAN IN PLOT NO 33, S.NO 2/1B, 3A PART-2 VGP GOLDEN BEACH SOUTH PART-III SHOLINGANALLUR VILLAGE NO 189, SAIDAPET TALUK, CHENGLEPUT MGR DISTRICT.

LAYOUT APPROVED L.P.D. No 80 D.B.T.P. 75

R. Gnanasambandam
 R. GNANASAMBANDAM, L.C.E.,
 CONSULTING CIVIL ENGINEER,
 AND VALUER,
 LICENSED SURVEYOR,
 CLASS II No 43
 CORPORATION OF MADRAS
 Plot: 33, Saidapeta, Mistry Street
 CHENGLEPUT, CHENGLEPUT MGR DISTRICT.

OWNER LICENSED SURVEYOR